



राष्ट्रीय मूल्यांकन एवं प्रत्यायन परिषद
विश्वविद्यालय अनुदान आयोग का स्वायत्त संस्थान
NATIONAL ASSESSMENT AND ACCREDITATION COUNCIL
An Autonomous Institution of the University Grants Commission

Certificate of Accreditation

*The Executive Committee of the
National Assessment and Accreditation Council
on the recommendation of the duly appointed
Peer Team is pleased to declare the
Padmashali Shikshan Sanstha's
A. R. Burla Mahila Varishtha Mahavidyalaya
Sakhar Peth, Dist. Solapur, affiliated to Solapur University, Maharashtra as
Accredited
with CGPA of 2.76 on seven point scale
at B⁺⁺ grade
valid up to October 29, 2022*

Date : October 30, 2017

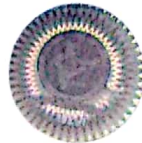

D. Singh
Director

EC(SC)/28/A&A/113.3



राष्ट्रीय मूल्यांकन एवं प्रत्यायन परिषद
विश्वविद्यालय अनुदान आयोग का स्वायत्त संस्थान
NATIONAL ASSESSMENT AND ACCREDITATION COUNCIL
An Autonomous Institution of the University Grants Commission

Quality Profile

Name of the Institution : Padmashali Shikshan Sanstha's
A. R. Burla Mahila Varishtha Mahavidyalaya
Place : Sakhar Peth, Dist. Solapur, Maharashtra

Criteria	Weightage (W_i)	Criterion-wise Weighted Grade Point (Cr WGP _i)	Criterion-wise Grade Point Averages (Cr WGP _i / W_i)
I. Curricular Aspects	100	250	2.50
II. Teaching-Learning and Evaluation	350	1050	3.00
III. Research, Consultancy and Extension	150	450	3.00
IV. Infrastructure and Learning Resources	100	230	2.30
V. Student Support and Progression	100	290	2.90
VI. Governance, Leadership & Management	100	260	2.60
VII. Innovations and Best Practices	100	230	2.30
Total	$\sum_{i=1}^7 W_i = 1000$	$\sum_{i=1}^7 (Cr WGP_i) = 2760$	

$$\text{Institutional CGPA} = \frac{\sum_{i=1}^7 (Cr WGP_i)}{\sum_{i=1}^7 W_i} = \frac{2760}{1000} = \boxed{2.76}$$

Grade = **B⁺⁺**



Date : October 30, 2017

Director

- This certification is valid for a period of Five years with effect from October 30, 2017
- An institutional CGPA on seven point scale in the range of 3.76 - 4.00 denotes A⁺⁺ grade, 3.51 - 3.75 denotes A⁺ grade, 3.01 - 3.50 denotes A grade, 2.76 - 3.00 denotes B⁺⁺ grade, 2.51 - 2.75 denotes B⁺ grade, 2.01 - 2.50 denotes B grade, 1.51 - 2.00 denotes C grade
- Scores rounded off to the nearest integer

EC(SC)/28/A&A/113.3